

SAVED: P:\1463 - FHLD - Durry East Drawings\STAGE 2B\SALES PLAN\C100 STAGE 2B SALES PLAN.dwg - February 17, 2025. PRINTED: February 17, 2025

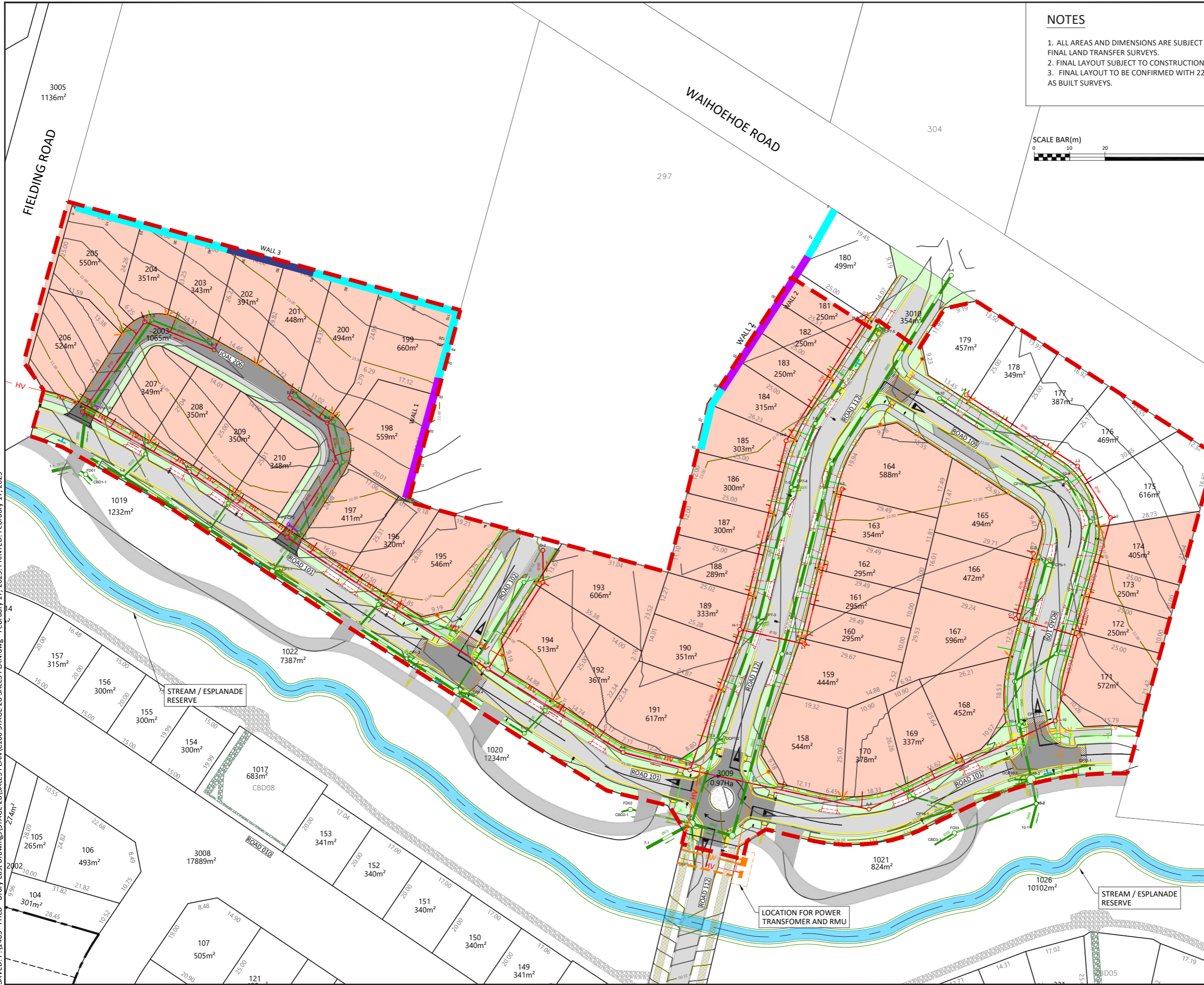

NOTES

1. ALL AREAS AND DIMENSIONS ARE SUBJECT TO FINAL LAND TRANSFER SURVEYS.
2. FINAL LAYOUT SUBJECT TO CONSTRUCTION.
3. FINAL LAYOUT TO BE CONFIRMED WITH 224c AS BUILT SURVEYS.



LEGEND

- 22.0 CONTOURS
- 22.2 CONTOURS
- STAGE 2B BOUNDARY
- PROPOSED UP TO 1m RETAINING WALL
- PROPOSED 1.00m TO 1.10m RETAINING WALL
- PROPOSED 1.00m TO 1.25m RETAINING WALL
- LOT BOUNDARY
- VEHICLE CROSSING TO BE BUILT UNDER THIS EPA
- FUTURE VEHICLE CROSSING (INDICATIVE ONLY)
- PROPOSED FOOTPATH
- PROPOSED CONCRETE PARKING BAY
- PROPOSED ASPHALT ROAD
- PROPOSED ROAD BERM
- PROPOSED CONCRETE JOAL BROOM FINISH
- PROPOSED CONCRETE JOAL EXPOSED FINISH
- PROPOSED STORMWATER
- PROPOSED SANITARY SEWER
- PROPOSED STORMWATER CATCHPIT
- PROPOSED STREET LIGHT
- ELV PROPOSED POWER LINE
- COM PROPOSED COMS LINE

FOR INFORMATION

REVISION	CHANGES	CHECKED	DATE
A	UPDATE	MW	13/02/25
A	UPDATE	MW	20/03/24
A	ORIGINAL	MW	07/03/24

COPYRIGHT: This document and the copyright in this document remain the property of Crang Consulting Ltd. The contents of this document may not be reproduced either in whole or in part by any means whatsoever without the prior written consent of Crang Consulting.

CRANG CIVIL
CONSULTING ENGINEERS

PHONE +64 09 320 3325
 WEB www.crangcivil.co.nz
 ADDRESS 1016a Great South Road, Penrose, Auckland
 POST PO Box 42-089, Orakei, Auckland 1745, NZ

CLIENT
FULTON HOGAN LAND DEVELOPMENT LTD

PROJECT
DURRY EAST - CIVIL WORKS FOR STAGE 2B (STAGE 1)

TITLE
STAGE 2B SALES PLAN

DRAWN	YW	SCALE	A1 1:500
DESIGNED	TL		A3 1:1000
PROJECT No	1463	DRAWING No	C100
		REVISION	A